

FARRIS, HANSEN & ASSOC., INC.

ENGINEERING, SURVEYING AND LAND PLANNING
715 W. WALWORTH ST. - P.O. BOX 487 - ELKHORN, WI 53121
OFFICE: 414/723-2088

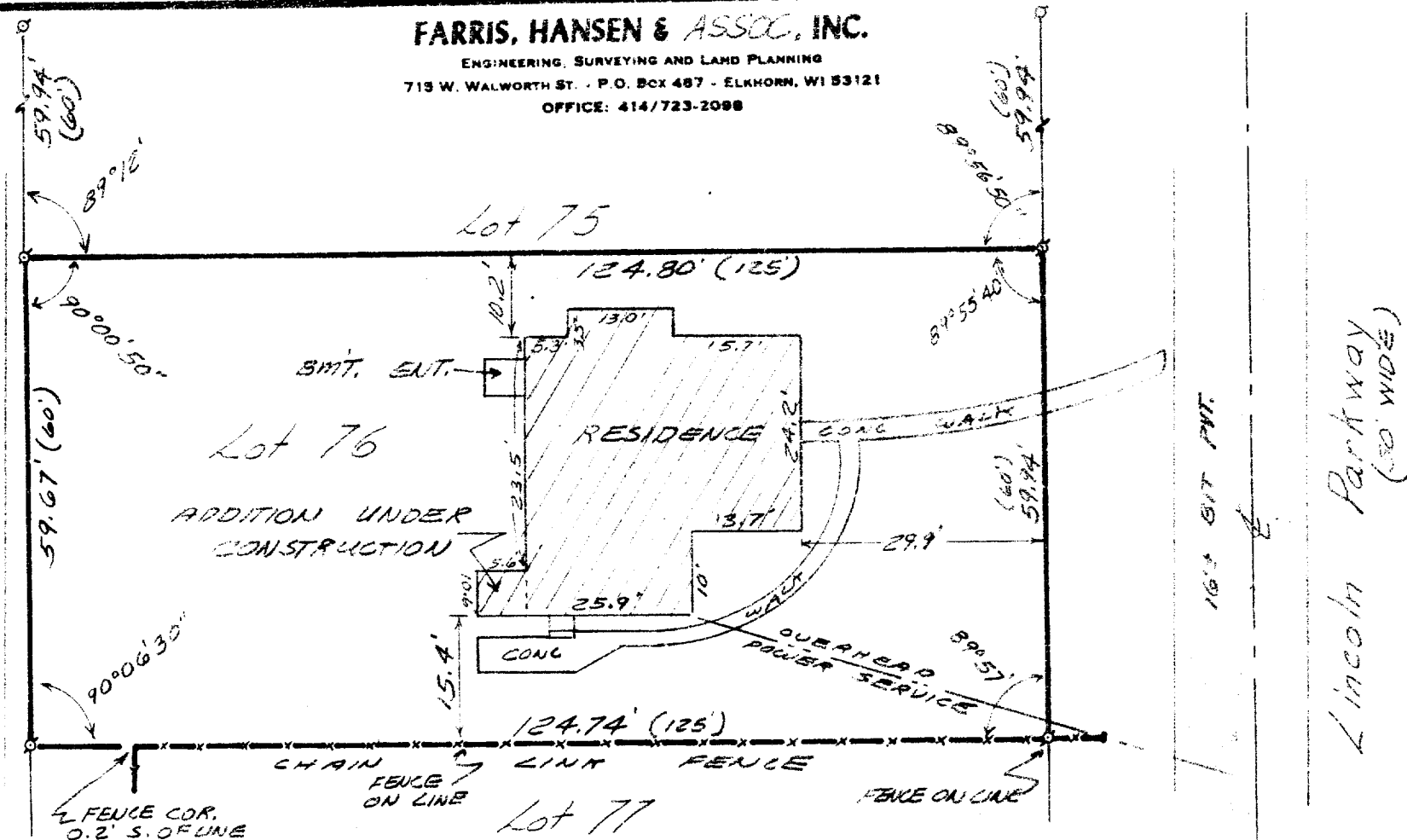

PLAT OF SURVEY OF LOT 76 OF THE ORIGINAL PLAT OF CEDAR POINT PARK IN THE VILLAGE OF WILLIAMS BAY, WALWORTH COUNTY, WISCONSIN

WORK ORDERED BY ATTY. DON YOUNG
CHICAGO, ILLINOIS

I hereby certify that I have surveyed the above described property and that the above map is a true representation thereof and shows the size and location of the property, its exterior boundaries, the location of all visible structures and dimensions of all principal buildings thereon, boundary fences, apparent easements, roadways and visible encroachments, if any.

This survey is made for the use of the present owners of the property, and also those who purchase, mortgage, or guarantee the title thereto within one (1) year from date hereof.

AUGUST 25, 1983

Robert A. Farris

DRAWING NUMBER 2152

MAP SCALE
1" = 20'

(XXXX) = RECORD DIMENSION
B = 1/2" PIPE SURVEY STAKE FOUND 1"-1 1/4" DIA.

wcp-59A

11-436 ✓